

-1.FEB79 00073

Brought from the Rio Negro (the <sup>Guiananates</sup> ~~Guiananates~~ Cargo.)

No.	Name.	Sex.	Age.	Stature.	Description.
10531	Banna	Male	22	5.9	Fattened down back & marks on side of right eye. Fattened all over breast and belly. Scar on right shoulder.
	Pera	"	21	5.8	No marks
	Loda	"	40	5.4	Scrubbed man. Marks on right shoulder. $\text{S}^{\circ}$ on right side.
	Imu	"	27	5.5 $\frac{1}{2}$	A large scar on left hip and on right knee. $\text{S}^{\circ}$ on left.
10535	Lamba	"	26	5.7	Light scar on left arm. $\text{do}^{\circ}$ on small of back. $\text{do}^{\circ}$ under left eye.
	Bala	"	20	5.4	Small pits in the face. $\text{do}^{\circ}$ on left breast. Scar on both thighs.
	Baga	"	35	5.3 $\frac{1}{2}$	Cut on forehead over left eye. Burn on right arm. Cut on $\text{S}^{\circ}$ .
	Boro	"	19	5.6	Small face pits on face. Burn and scars on left arm. $\text{S}^{\circ}$ on left knee.
	Dansa	"	25	5.6	Pitted with small pits on face. Mark of inoculation of $\text{S}^{\circ}$ on left arm.
10540	Yeama	"	21	4.8	Yellow-complexion. scars on both legs.
	Lamora	"	23	5.10	Large scar on left knee. $\text{do}^{\circ}$ on right & left thighs. $\text{do}^{\circ}$ back of right arm.
	Salle	"	26	5.8	Strat made. Small face pits on face. Scar on left shoulder.
	Cesav	"	15	5.2	Large scar over right ribs. $\text{do}^{\circ}$ over the belly. $\text{do}^{\circ}$ under left knee.

In what S  
Where s

Shives

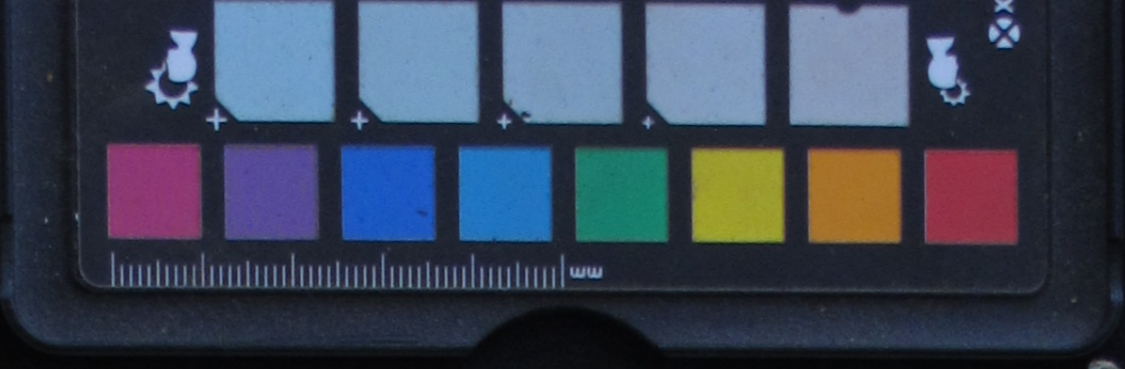

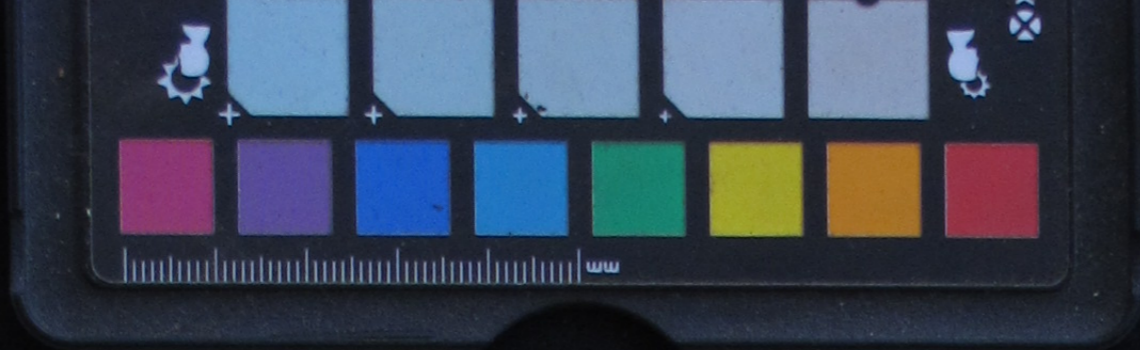

Condemned 15<sup>th</sup> March 1814

In what Ship, or Where seized.	Date of Delivery.	Date of Condem <sup>n</sup> .	In what Court Condemned.	For what Cause Condemned.	At whose Suit Condemned.
-----------------------------------	----------------------	----------------------------------	-----------------------------	------------------------------	-----------------------------

Shores Point	15 <sup>th</sup> Feb	15 <sup>th</sup> March	H.M. Admiralty Court	Seize Goods	
--------------	----------------------	------------------------	----------------------	-------------	--

marks  
the  
Scar  
right  
and  
15  
do on  
left  
do on  
Hills  
Hedge  
on St  
Burn  
do on  
surface  
do on  
low  
do on  
of light  
a part  
low  
rings  
under



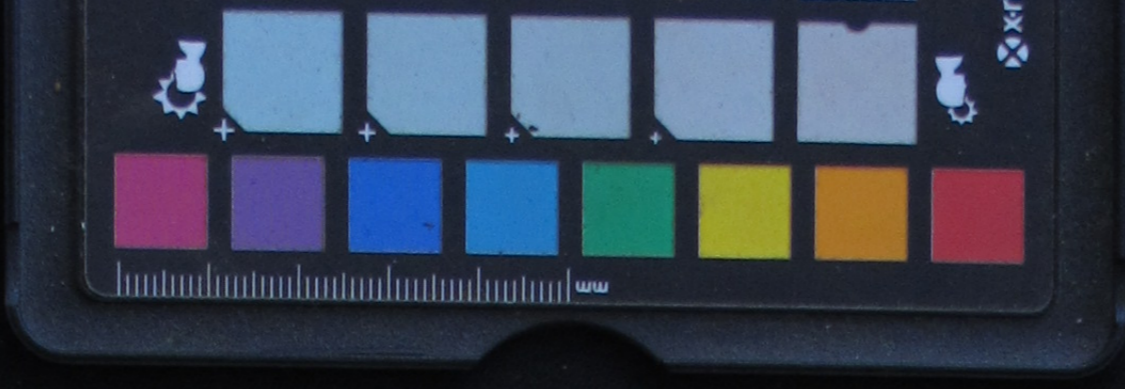

-1.FEB79 00074

No.	Name.	Sex.	Age.	Stature.	Description.	In what Where
	Couros	Man	22	5.8	Large scar on left hip. faintly tattooed on forehead. Scar on side of left knee.	
10548	Bullee	"	24	5.7	Copper shade. Tattooed over breast and back in curved line. faintly do on forehead. Large scar on back of right leg.	
	Acote	"	28	5.8	Scars on both sides of face. do back of left shoulder. Scar inside left thigh. do outside right do.	
	Alee	"	19	5.7	Two scars each side of right knee. do on right ribs. do small of back.	
	Mango	"	26	5.8	Scar on right hip. Upper lip considerably protruding and apparently an idiot.	
	Mana	"	40	5.3	Two scars on left side. do on left jaw-bone.	
10550	Murday	"	40	5.8	Right leg appears to have been broken. Tattooed in straight lines left eye. Scar on left side. do on left elbow.	
	Einaua	"	20	5.6	Scar on left eye. Scar inside left thigh. Thins all scars. do on middle of breast.	
10552	Jampalle	"	35	5.35	Thin perpendicular tattooed streaks on forehead. do tattooed over breast. do spotted on small of back.	



ACME - CHINA 3

No.	Name.	Sex.	Age.	Stature.	Description.
10553	Sebba	Wom	20	4.10	Small cuts over shoulder and back. No other marks.
	Yappa	"	28	4.6	Long oval cuts on both cheeks dark. Scar on chin scars on shins.
10552	Cumba	"	27	4.6	Slightly tattooed on belly piece out of left ear. Scar on left hip.
	Basa	"	20	5.3	Pre pits over face. Scar on right arm. Scars on both shins.
	Cumba	"	18	5.5	Cuts on both cheeks. Scar inside left leg & on left breast.
	Peenah	"	22	5.11	Scars on left cheek. Scar under left eye. Scar small of back. Scar on shin.
	Cumba	"	30	5.6	Scars between eyebrows. Scar on left leg. Scar on left hip.
10550	Maria	"	19	4.10	Tattooed on left arm. Scar back of right shoulder. Scar on left shin. Scar back of left thigh.
	Cotta	"	20	5.2	Red spots on left shoulder. Scar back of left thigh. Scar on left arm.
	Mirou	"	18	5.2	Large scars on left elbow. Scar above left knee. Scar inside of left thigh. Black spot on left hip.
	Cotta & Cotta	"	17	5.1	Scar between breasts. Scar under left ear. Scar between shoulder and on left knee.
	Sasak	"	17	5.1	Large marks on forehead. Cuts on cheek. Large scars back of left shoulder. Scar between breasts on right shin.
10555	Cusulab	"	17	5.2	Slightly tattooed round nose. Scar on left shin. Scar on left thigh and hip.

In wh  
Whe

-1.FEB79 00076

No.	Name.	Sex.	Age.	Stature.	Description.	In what Where
	Sarak	Wm	25	5-	Scar Hollow of back. Scar back of left thigh.	
10567	Lenno	"	18	5-	Marked beautifully in transverse sections and squares from breast to navel.	
10568	Damaju	Boy	13	4.9	Two small marks on right shoulder. Three scars left side groin.	
	Sarahan	"	9	4.4	Scars on breast and left shoulder & above left eye.	
10570	Namfa	"	8	4.1	Large prominent navel. Scars on left lip & right &	
	Lagnoi	"	9	4.5	Prominent navel. Scars on chin right mark small of back.	
	Yathie	"	15	4.9	Scar on breast & on navel. Scar on left ankle. Scar on right knee.	
	Prima	"	9	3.05	Scar under right knee. Scar be- hind right shoulder.	
10574	Samo	"	8	3.10	Scar side of right knee. Scar left side. Scar above left knee.	
10575	Yunee	Girl	Orphan	-	The Infant of Loba No 10552 and Wanna No 10531.	
	Boy	"	13	4.11	Scars on right arm. Scar on back of left &	
	Betsy	"	12	4.9	Scars on belly above navel and on right arm. Scar on left &	
	Boy	"	7	4.1	Scar on left thigh. Scar left knee Small scars round navel.	
	Funda	"	10	4.7	Yellow complexion. Slightly tattooed on forehead. Scar on left elbow. Slightly tattooed on the nose with small pore	



-1.FEB79 00077

No.	Name.	Sex.	Age.	Stature.	Description.
10580	Cumba	Girl	10	4.4	Scars on forehead. Scars on both thins. Small S- inside right hip.
	Jennee	"	12	4.9	Mask of Prussia round the mouth and right cheek. Scar on left knee. S- on left hip.
10582	Bala	"	10	4.6	White Speck on left eye. Scar on right side S-. S- on left leg S- right and left sides near Small of back.

In what  
Where

